

Patient report

Bio-Rad DATE: 04/27/2019
D-10 TIME: 03:09 PM
S/N: #DJ4I016123 Software version: 4.20-2
Sample ID: 10061499
Injection date 04/27/2019 02:04 PM
Injection #: 9 Method: HbA1c
Rack #: --- Rack position: 5

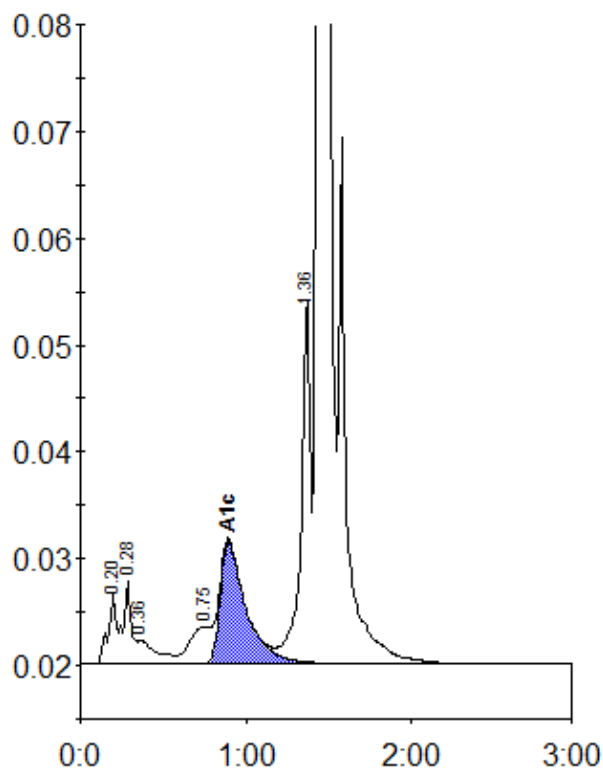

Peak table - ID: 10061499

Peak	R.time	Height	Area	Area %
A1a	0.20	6653	22149	0.9
A1b	0.28	7786	27258	1.1
Unknown	0.36	2206	18703	0.8
LA1c/CHb-1	0.75	3444	29347	1.2
A1c	0.90	11424	123133	7.1
P3	1.36	34177	135517	5.6
A0	1.44	667439	2055754	85.2
Total Area:		2411860		

Concentration:	%
A1c	7.1